

Plat of Survey

of

A parcel of land described in a Sheriff's Deed recorded December 5, 2011 as Document No. 827498, as shown below:

A parcel of land located in Lots 1 and 2, Block 2, Wooddale Addition, located in the Southwest 1/4 of fractional Section 9, T1N, R17E, Town of Linn, County of Walworth, State of Wisconsin, described as follows: Commencing at the Southwest corner of said Lot 2; thence North 82° 16' 00" East along the South line of said Lot 2, 90.00 feet; thence North 69.82 feet to an iron pipe; thence North 4° 12' 00" West, 138.50 feet to an iron pipe; thence North 8° 09' 00" West, 199.92 feet more or less to the shore of Geneva Lake and the place of beginning; thence South 8° 09' 00" East 199.92 feet to an iron pipe; thence South 4° 12' 00" East, 138.50 feet to an iron pipe; thence South 48.82 feet to an iron pipe; thence North 40° 16' 00" East, 101.47 feet to an iron pipe; thence North 63° 43' 00" East, 22.71 feet to an iron pipe on the Southwesterly line of Beach Road; thence Northwesterly along the Southwesterly line of said Beach Road to a point located North 33° 22' 00" West, 69.00 feet from the last mentioned point; thence North 84° 15' 00" West, 20.00 feet to a cross in concrete; thence North 56° 27' 00" West, 30.38 feet to an iron pipe; thence North 21° 15' 00" West, 14.63 feet to an iron pipe; thence North 5° 09' 00" West, 208.24 feet more or less to the shore of Geneva Lake; thence Westerly along the shore of Geneva Lake 17.8 feet more or less to the point of beginning.

Surveyed for: Keefe Real Estate, Inc.
P.O. Box 460
Lake Geneva, Wisconsin. 53147

Lot 1
C.S.M. 3911

Lot 1
C.S.M. 3911

Tax Parcel
IW 00019D

Lot 2

Tax Parcel
IW 00019A1

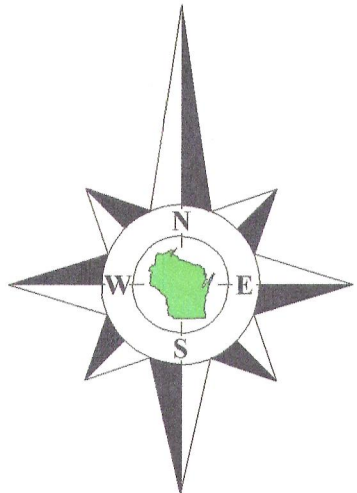

Bearings reference to previous surveys.

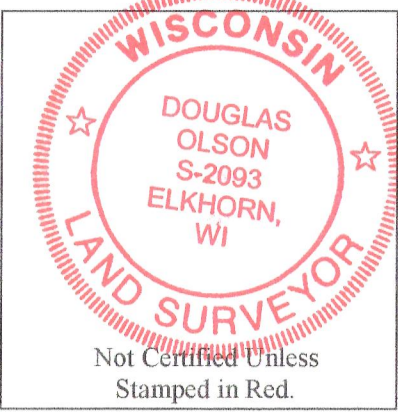

- Notes:
- 1) This survey plat is not certified unless signed and sealed in red ink.
 - 2) This survey is subject to Wisconsin lien laws. This Plat of Survey is the notice of intent to file lien. Lien waiver required.

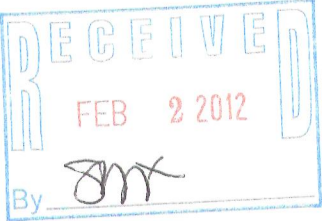

Copyright 2012 by Jensen & Olson Land Surveying, LLC.

All rights reserved. No part of this survey plat may be reproduced or transmitted in any form by any means - graphic, electronic, or mechanical, including photocopying, tracing, or information storage and retrieval systems - without permission in writing from Douglas G. Olson, Jensen & Olson Land Surveying, LLC.

I hereby certify that I have surveyed the above described property and the map hereon is correct to the best of my professional knowledge and belief and shows the size and location of the property, its exterior boundaries, the location and dimensions of all visible structures thereon, boundary fences, apparent easements and roadways and visible encroachments, if any.

This survey is made for the exclusive use of the present owners of the property, and also those who purchase, mortgage or guarantee title thereto, within one year from the date hereof.

Douglas G. Olson
Wisconsin Registered Land Surveyor - 2093

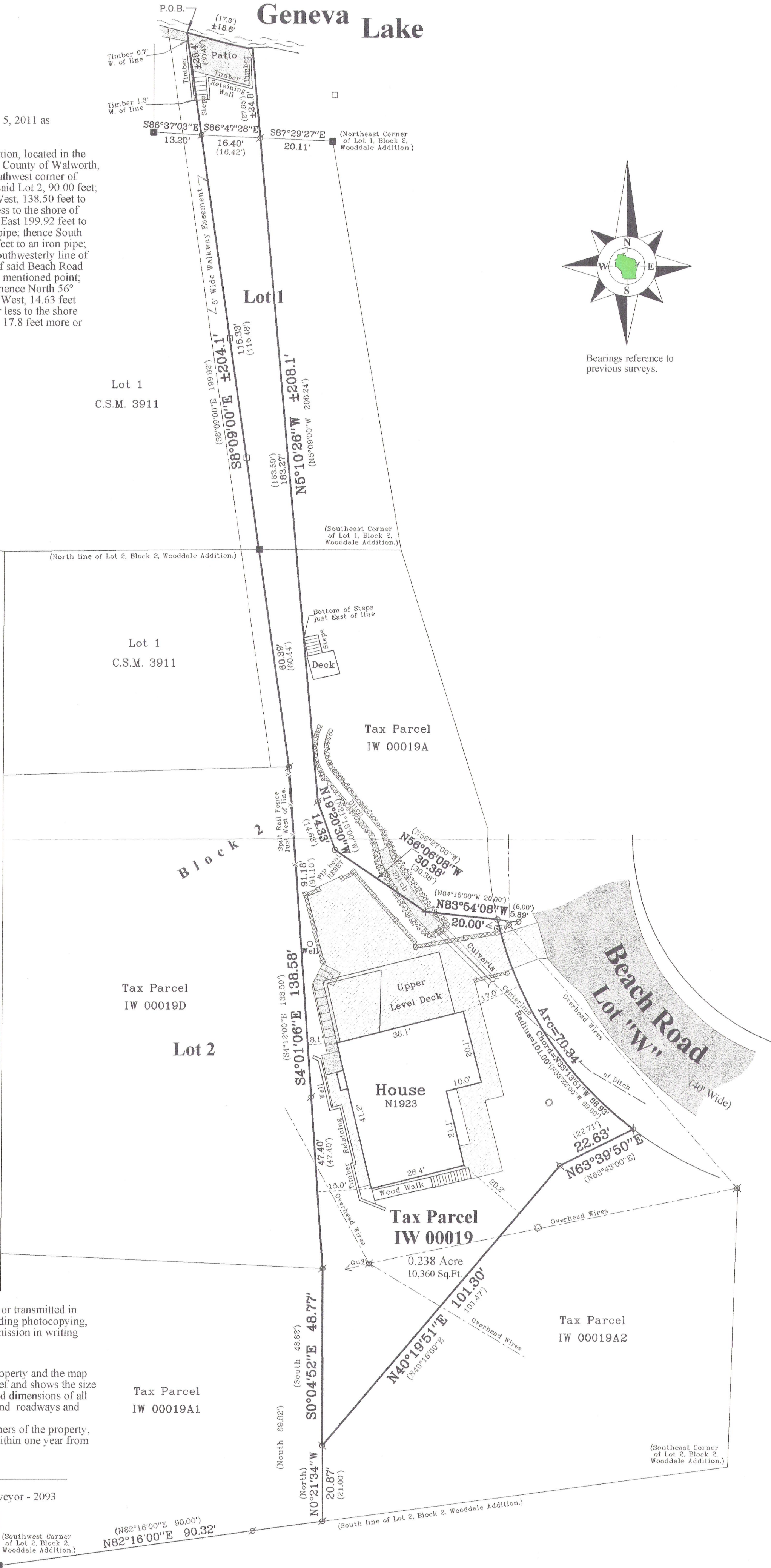

IW-19

117 3370